MICROS POS CONFIGURATION APPENDIX
Version 1.0

Installing SmartReceipt Software

1.1. Prior to Installation

1. Ensure that original, text only receipts are printing from the POS.
2. From the Server Desktop, click on the icon for **POS Configurator**.
3. Click on **Revenue Center > RVC Print Design**.
4. Under options, ensure that both 'print on demand' and 'print condiment menu item line' are unchecked.
5. Save Changes by clicking the green check mark.
6. From the main page on the POS Configurator, click **Sales > Descriptors**.
7. From the **Headers tab**, ensure that 'bitmap' is unchecked.
8. Save changes by clicking the green check mark.

1.2. Installing SmartReceipt

1. Download and install SmartReceipt using the installation instructions provided.
2. From the Server Desktop, click on the icon for **POS Configurator**.
3. Click **Devices > Network Node**.
4. Click on the terminal in which SmartReceipt is being installed.
5. Select the **Com Ports tab** on the right hand side.
6. Create the SmartReceipt Port by clicking on the '+' button.
7. Type the port number (i.e. '20') and select the appropriate baud rate for the receipt printer from the dropdown **(See Figure 1).**
8. Save Changes by clicking the green check mark.

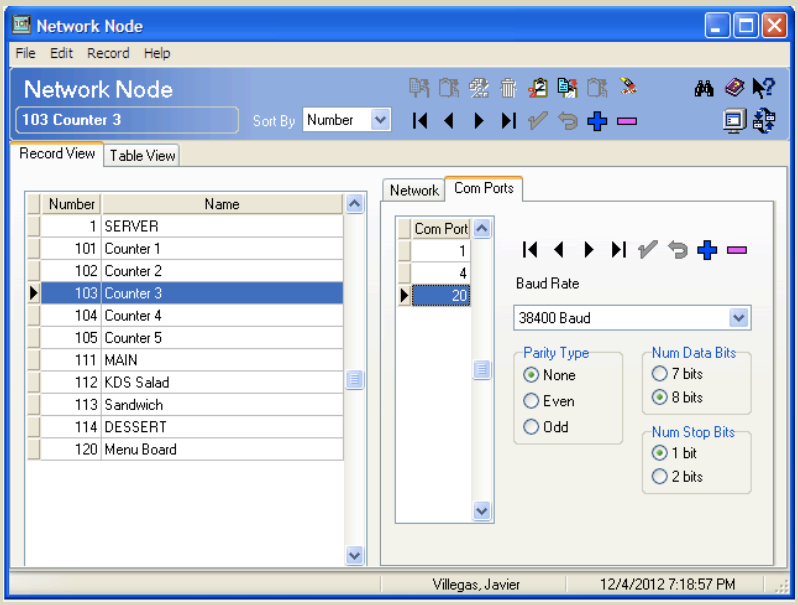

Figure 1

9. From the main page of the POS Configurator, click **Devices > Devices**.
10. Click on the tab for **Printer Definition**.
11. Select the receipt printer of the terminal in which SmartReceipt is being installed.
12. Under the dropdown for 'Printer Interface Type,' ensure that RS-232 Interface is selected.
13. Under the dropdown for 'Printer Type,' ensure that Epson TM-T88, Express Thermal is selected **(See Figure 2).**

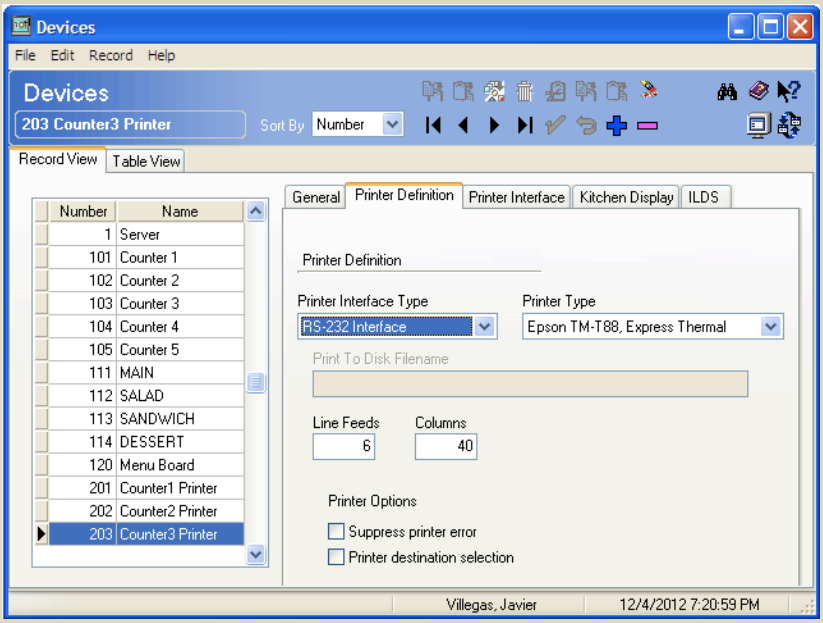

Figure 2

14. Click on the tab for **Printer Interface**.
15. Select the receipt printer of the terminal in which SmartReceipt is being installed.
16. From the Com Port dropdown on the right hand side, select the SmartReceipt Port Number **(see Figure 3).**
17. Save changes by clicking the green check mark.

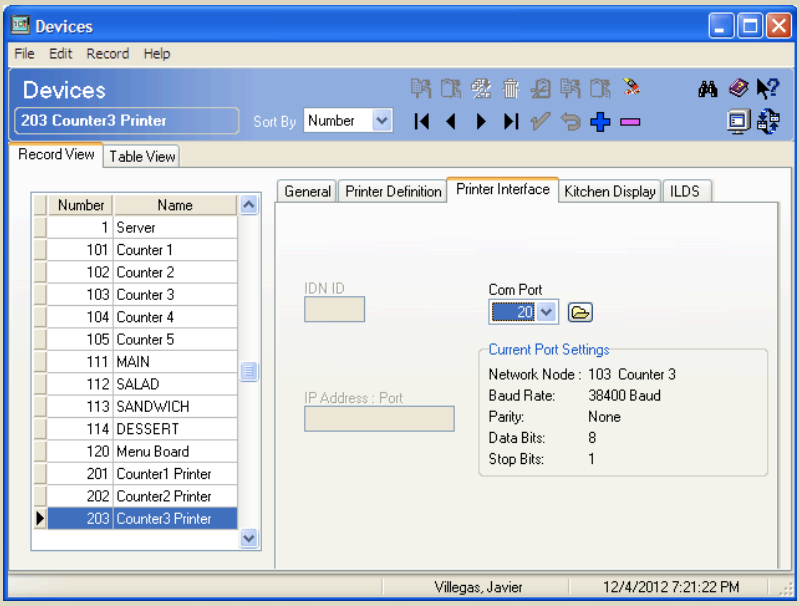

Figure 3

18. From the Server Desktop, click on the icon for **Micros Control Panel*.**
19. From the column on the left hand side, select **Restaurant**.
20. Click **Reload DB** from the Status tab on the right hand side of the window. **(See Figure 4)**

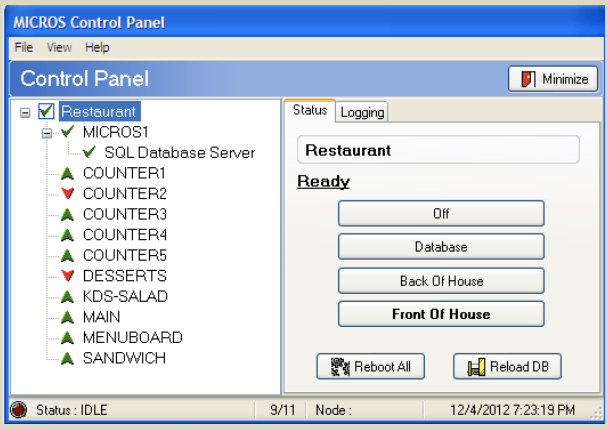

Figure 4

21. From the terminal, calibrate the workstation by running **MICROS CALconfig**.
22. Load the Point-of-Sale and run a transaction. SmartReceipt should now be in the mix.

---

* This is also available from the Windows system tray (shipping wheel icon).